COLLEGE OF THE SEQUOIAS

Administrative Services 2022

Ron Perez
Vice President, Administrative Services

Karen Pauls
Executive Assistant

Byron Woods
Dean, Facilities & Facilities Planning

Analisa Martinez
Administrative Assistant

Vacant
Manager, Custodial Services

Ken Lamb
Manager, Construction

Erin Ferguson
Director, Maintenance & Operations

Transportation

Grounds

Glen Profeta
Dean, Technology Services

Beverly Feleciano
Administrative Assistant

Greg Meinert
Manager, Infrastructure & Security

Microcomputer Technicians, Computer Repair, & Web Services

Network, Server Farm & Telecommunication Services

David Richert
Manager, Applications

Programmers, Database Administrator, & Data Steward

Copy & Mail Services

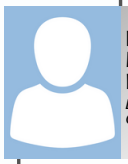

Leangela Miller-Hernandez
Director, Budget & Categorical Accounting

Zachary Patterson
Manager, Food Services

Bookstore

Linda McCauley
Chief Accounting Officer

Accounts Receivables & Cashiers

Accounts Payables

Payroll

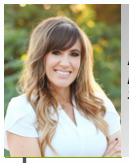

Ashley Collins
Purchasing & Business Support Manager

Accounting Technician, Purchasing & Business Support

Click here for department directory